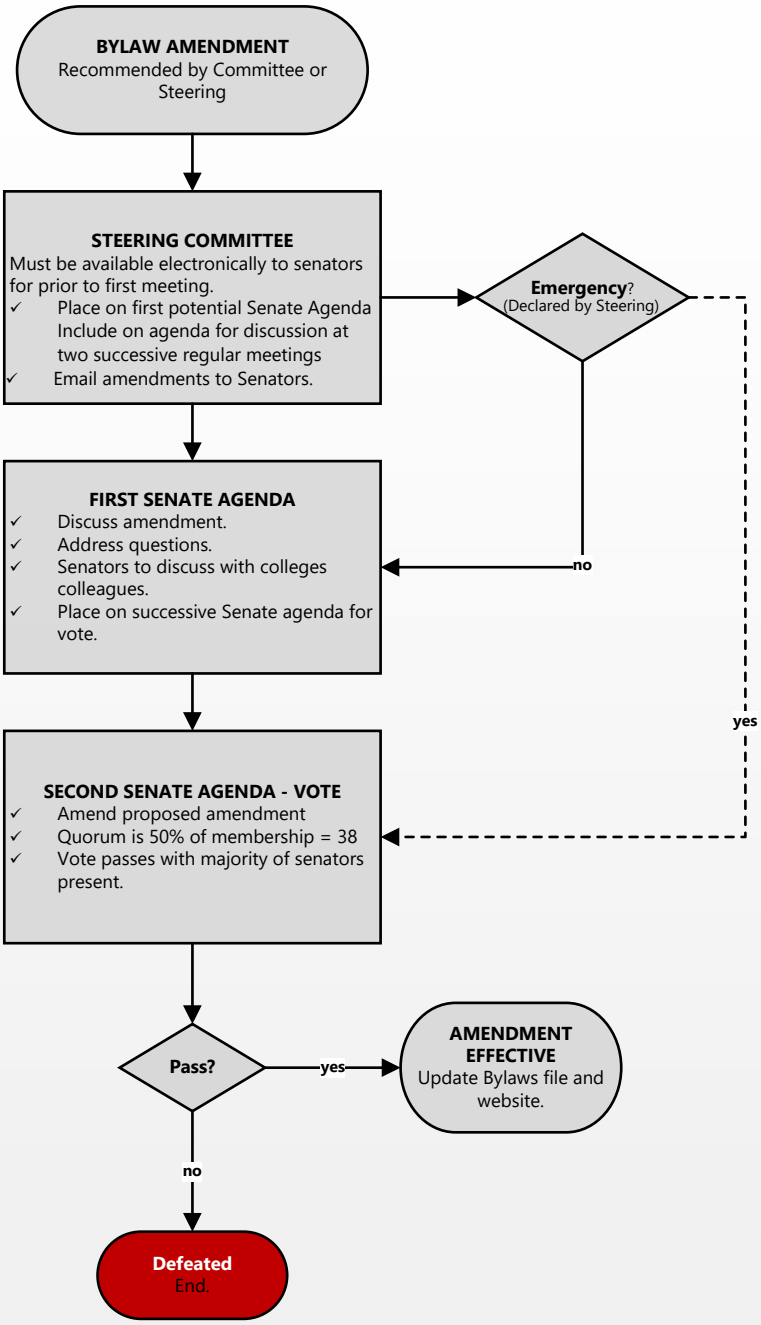Faculty Senate
Bylaws Amendment
Process Section X.A.
2022-2023